

---

# USM

## MOBILITY INFORMATION SHEET



International  
Mobility &  
Collaboration Centre

# GENERAL INFORMATION

## NAME OF INSTITUTION

Universiti Sains Malaysia  
(USM)

## MAILING ADDRESS

Building C09 International Mobility  
& Collaboration Centre (IMCC),  
Universiti Sains Malaysia  
11800 USM, Penang Malaysia

## CONTACT

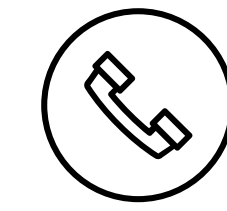

+604-653-2770



+604-653-2781



<https://imcc.usm.my>

## EXCHANGE OFFICE

International Mobility &  
Collaboration Centre (IMCC)

## IMCC

# CONTACT PERSON

**MR. AIZAT HISHAM AHMAD**  
Director of IMCC & Visa Officer



+604-653-2710  
[aizat.hisham@usm.my](mailto:aizat.hisham@usm.my)

**MS. NIK NUR IZZATI BINTI MUHAMAD**  
Mobility Officer



+604-653-3848  
[nikizzati@usm.my](mailto:nikizzati@usm.my)

**MS. CLARENE TAN CHERN CHIEH**  
International Relation & Student Support Officer



+604-653-2779  
[clarene12@usm.my](mailto:clarene12@usm.my)

**MRS. NORASHIKEN BT. HJ. AHMAD**  
Assistant Registrar  
(IMCC @ Health Campus, Kelantan)



+609-767-2002  
[norashiken@usm.my](mailto:norashiken@usm.my)

**MS. NURUL IZZATI FATIN BINTI NOORLIN**  
Inbound Mobility (Exchange Programme)



+604-653-3907  
[nurulizzatifatin@usm.my](mailto:nurulizzatifatin@usm.my)

**MRS. SITI SARAH BINTI IBRAHIM**  
Inbound & Outbound Mobility  
(Research Attachment/Internship)



+604-653-2346  
[ssarah@usm.my](mailto:ssarah@usm.my)

**MRS. SUFIAH BINTI ABDUL KADIR**  
Outbound Mobility (Exchange Programme)



+604-653-2772  
[sufiah@usm.my](mailto:sufiah@usm.my)

**MR. ZULKIFIL BIN SAAD**  
Outbound Mobility (Short Programme)



+604-653-2774  
[zulkifli\\_saad@usm.my](mailto:zulkifli_saad@usm.my)



# ACADEMIC & EXCHANGE

## RELATED INFORMATION

	SEMESTER I	SEMESTER II
<b>ACADEMIC CALENDAR</b>	October - February (Fall) 17 Oct 2022 - 26 Feb 2023	March - August (Spring) 27 March - 6 Aug 2023
<b>NOMINATION DEADLINES</b>	10 June	10 Nov
<b>APPLICATION DEADLINES</b>	15 June	15 Nov

- NOTE:**
- Fully completed application along with all required supporting documents **MUST** reach IMCC by e-mail before the application deadlines.
  - All applicants are not required to send the hardcopy of the application form.
  - Please attach a clear .jpeg file passport photo with the e-mail.

## SUPPORTING DOCUMENTS

- ✓ An Up-to-date Certified Academic Transcript (with translation if necessary)
- ✓ A Copy of The Student's Matriculation Card
- ✓ A Curriculum Vitae
- ✓ A Confirmation Letter
- ✓ Disability Support Details
- ✓ A fully Completed Course Registration / Learning Agreement Signed by Home Institution Coordinator
- ✓ A Recommendation Letter from Your Academic Advisor (to support your application)
- ✓ A Certified Copy of IELTS / TOEFL / other English Proficiency Test Result (if English is not first language)
- ✓ Portfolio (for creative design based courses) Include slides and an academic reference authenticating work
- ✓ A Clear Copy of The Details Page of Your Passport
- ✓ A copy of your photo (White background and 4.5 cm high x 3.5 cm wide)

### DURATION OF EXCHANGE

**1 Semester:** 6 months  
**1 Academic Year:** 12 months

### REQUIRED CREDITS

Min **9** Units



### COURSE LOAD

Max **21** Units

### EXCHANGE COURSES

Most courses are offered in English.  
for Further Information:  
[www.imcc.usm.my](http://www.imcc.usm.my)

### RESTRICTED COURSES

 Dentistry  
 Medicine

### COURSE REGISTRATION

During **The Orientation Week**  
**Deadline: 2 Weeks** after  
The Orientation Week

# ACADEMIC & EXCHANGE

## RELATED INFORMATION

### ■ LANGUAGE / GPA REQUIREMENT ■

TOEFL	TOEFL	TOEFL	IELTS	TOEIC
ITP: 543	PBT: 550	IBT: 79-80	BAND 5	605

- NOTES:**
- There are no minimum requirements for **GPA**.
  - If **English is not the first language**, students are required to fulfill the **minimum language requirement** as above.
  - If students **do not have this qualification, supporting letter** from their English teacher of the highest level at university is sufficient.  
(**MUST** state that the student is able to communicate and write in English well.)

### ■ USM GRADING SYSTEM ■

USM GRADE	POINT	MARKS	REMARKS
A	4.00	80-100	
A-	3.67	70-79	
B+	3.33	64-69	
B	3.00	58-63	PASS
B-	2.67	52-57	
C+	2.33	46-51	
C	2.00	40-45	
C-	1.67	36-39	
D+	1.33	32-35	PASS WITH CONDITION
D	1.00	28-31	
D-	0.67	25-27	
F	0.00	0-24	FAIL / ABSENT FROM EXAMINATION



# ORIENTATION PROGRAMME

## SEMESTER I

## SEMESTER II

### ORIENTATION WEEK

10 - 14 October 2022

20 - 24 March 2023

- NOTE:**
- Exact dates will be notified later.
  - Suggested date of arrival is 2 days before the orientation.
  - Airport pick-up will only be offered 2 days before the orientation week. Airport pick-up will not be provided during or after the orientation week.

## FACILITIES & SERVICES AVAILABLE

### FACILITIES



Libraries



Sport facilities

(Swimming pool, gym, tennis court etc.)



Cafeterias



On-campus Commuters



Museum



Banks



Post Office

### SERVICES

- ✓ Orientation
- ✓ Airport Reception (semester basis students)
- ✓ Student Buddies/Student Helpers
- ✓ Assistance on securing On-Campus Accommodation
- ✓ Student Visa Application Process
- ✓ Assistance on Course Registration
- ✓ Activities for Exchange Students throughout The Semester (e.g. Counseling, etc.)
- ✓ International Student Support

## ACCOMMODATION

### ON-CAMPUS HOSTELS

- From RM5 / day (for Partner Universities in Main Campus only)
- Offered only **upon request**
- Subject to availability
- **No application fee** is required
- **Twin-sharing room** with a common sharing bathroom
- There is **no fixed meal plan** provided.
- **Cafeterias** are available in each hostel and various **food outlets** are located in the vicinity.

### OFF-CAMPUS HOUSING

- Approximately from **RM 1200 / month**
- Exchange students may opt to rent private apartments off-campus; located within **walking distance from USM.**
- Contacts of off-campus housing are available **upon request.**

# INSURANCE & VISA

## INSURANCE

- Each Exchange Student **MUST** keep a valid insurance coverage throughout their stay in Malaysia.

**\*copy of insurance certificate (in English)** need to be submitted before arrival of student to Malaysia

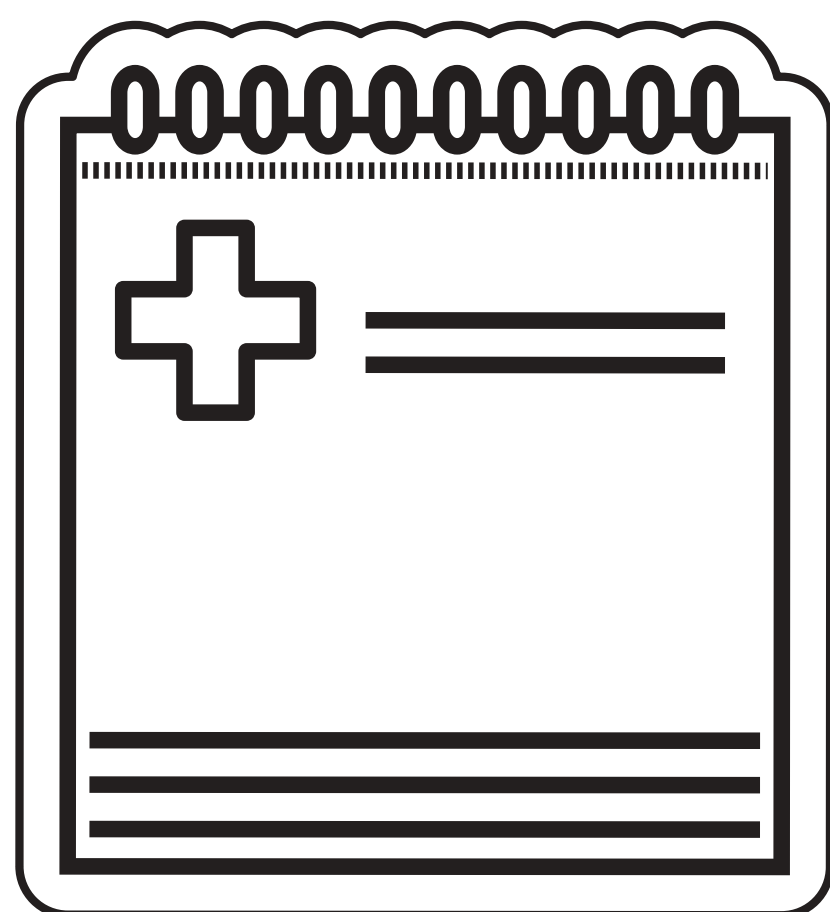

## MEDICAL

- All students are compulsory to run the **medical check up** in **USM Health Centre** during the orientation week.
- Pre-medical test are not required but students must submit the **Health Declaration Form** provided together with the **application form**.

## VISA

- All international students are required to apply for **the Student Pass (Mobility)** for the purpose of their stay in Malaysia.
- USM will assist International students throughout the application process in obtaining the student pass (Mobility) through **Education Malaysia Global Services (EMGS)**

\*for applying Student visa:  
<https://visa.educationmalaysia.gov.my/customer/account/login/>



- For Further Information, please visit our website: <https://imcc.usm.my/v2/visa/>

# EXPENSES

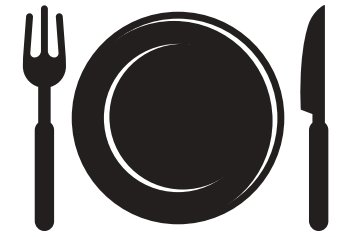

## FOOD / MEALS

**RM900.00**  
/month



## LOCAL TRANSPORTATION

**RM80.00**  
/month

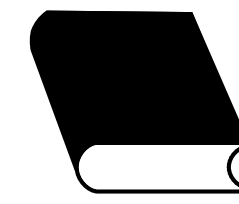

## ACADEMIC EXPENSES

**RM350.00**



## PERSONAL EXPENSES

**RM400.00**  
- **RM600.00**  
/month

---

## ADMINISTRATIVE F E E S

---

APPLICATION FEE	RM 50.00
REGISTRATION FEE	RM 40.00
STUDENT ID CARD FEE	RM 60.00
ORIENTATION FEE	RM 200.00
LIBRARY FEE	RM 100.00
MEDICAL CHECK-UP	RM 360.00

---

## OTHER F E E S

---

(e-Visa Approval Letter – EVAL & Student Pass)

<b>EVAL &amp; EMGS PROCESSING FEES</b> (subject to change) (include Ikad & courier charges)	<b>RM470.00</b>
<b>INSURANCE VIA EMGS</b>	
• 6 MONTHS	<b>RM270.00 ++</b>
• 12 MONTHS	<b>RM540.00 ++</b>
<b>VISA STICKER + PERSONAL BOND</b>	<b>RM120.00</b>