

**APU**  
**Academic Office**  
**Library**

**AY2013**

**アニュアルレポート**

発行日：2014年7月  
Publication Date : July, 2014



ライブラリー入館・貸出統計 /

(1) 月別入館者数(延べ数)(過去3年間比較) / By month number entrance(total number)(For past 3 years)

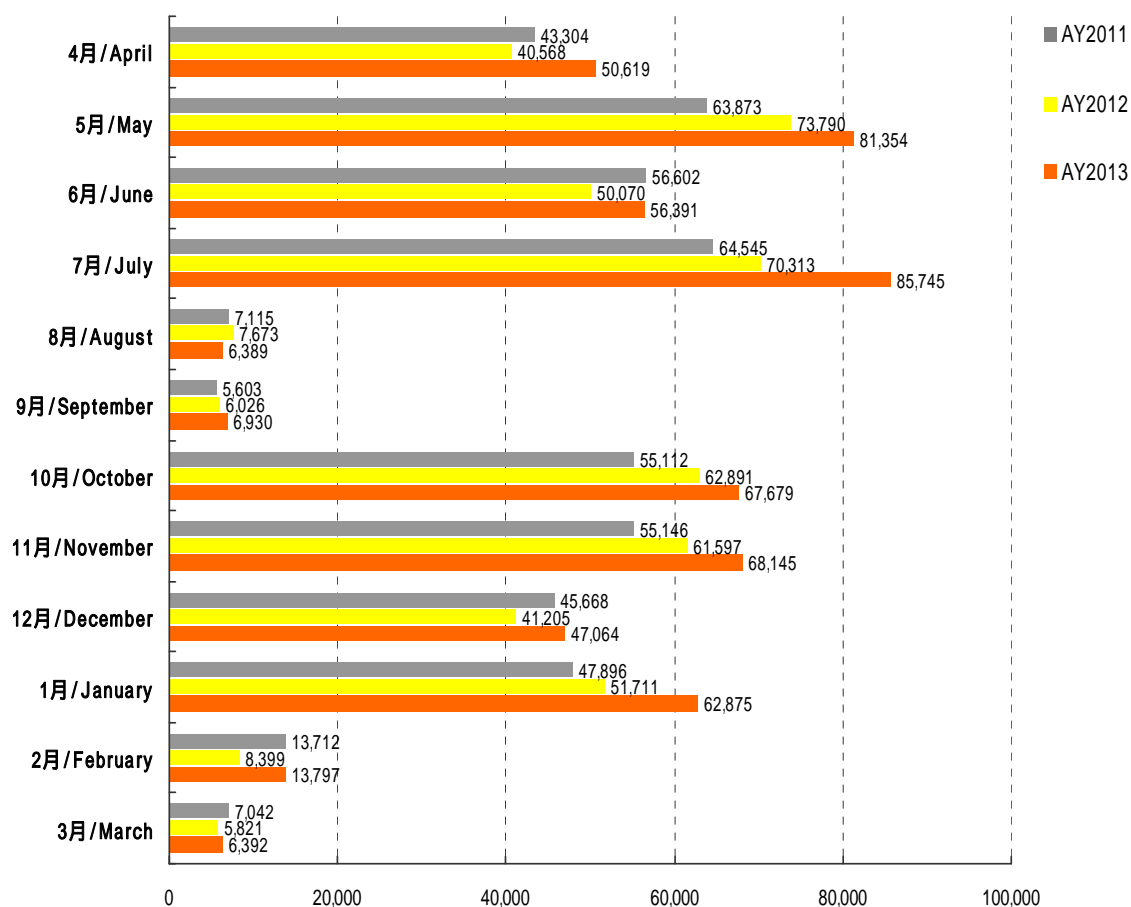

(2) 年間入館者(延べ数)(過去5年間比較) / Number of entrance(total number)(For past 5 years)

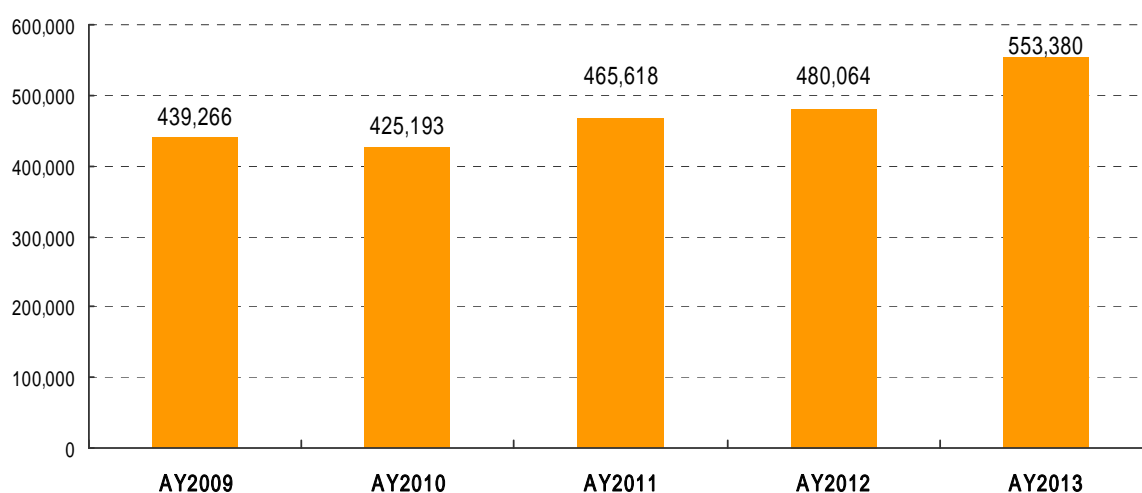

(3) 学部生・院生 年間貸出冊数と一人当たりの年間貸出冊数平均（過去5年間比較） /

All students annual circulation and average or annual circulation (Compare from past 5 years)

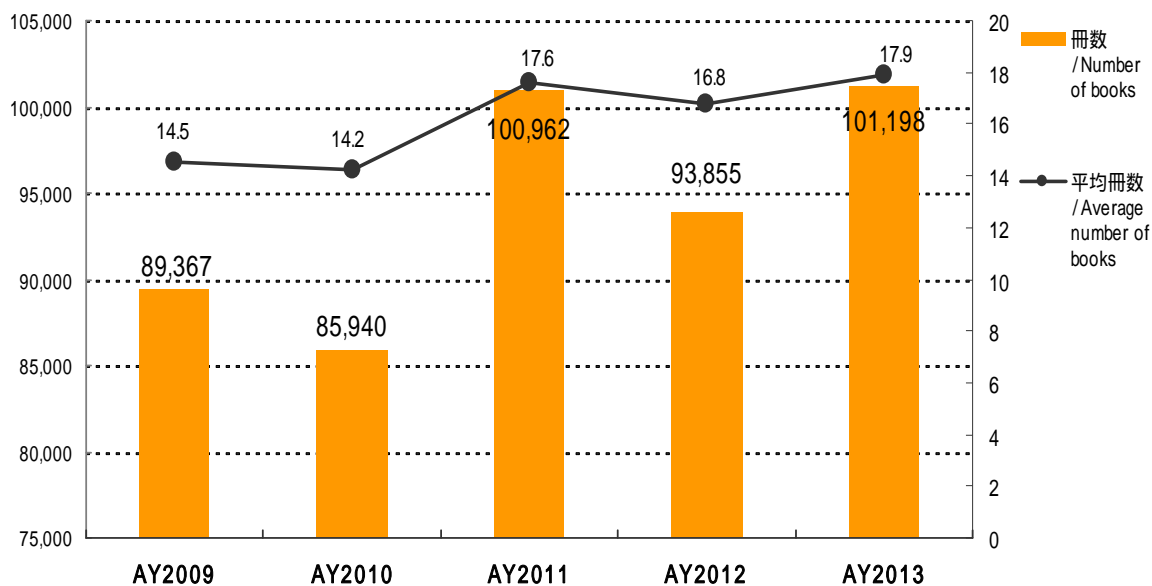

(4) 入館者別割合 / Ratio per person

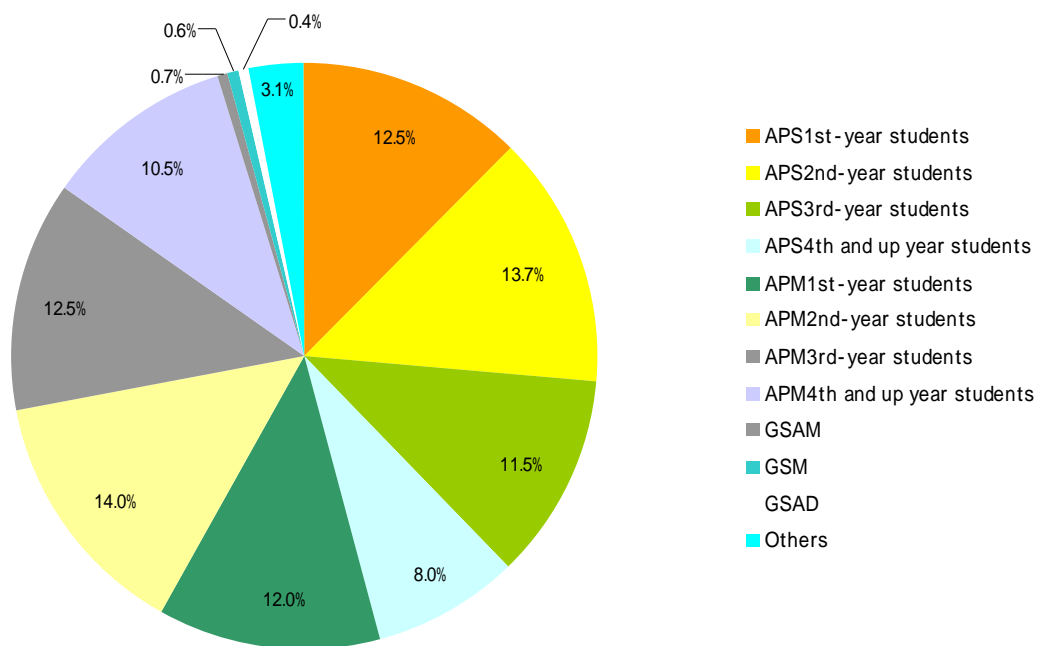

(5) 学部生・院生 所属別入館者数(延べ数)(過去3年間比較)/ All students college based number of entrance (For past 3 years)

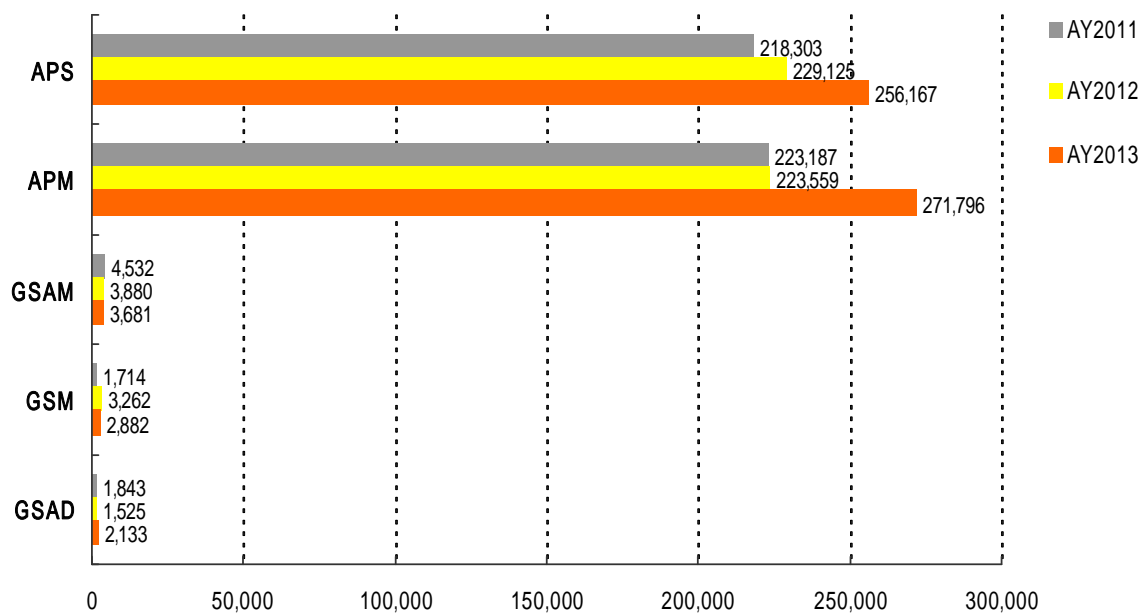

(6) 学部生 所属・回生別入館者数(延べ数)(過去3年間比較)/ Under Graduate student-year in each college based number of entrance (For past 3 years)

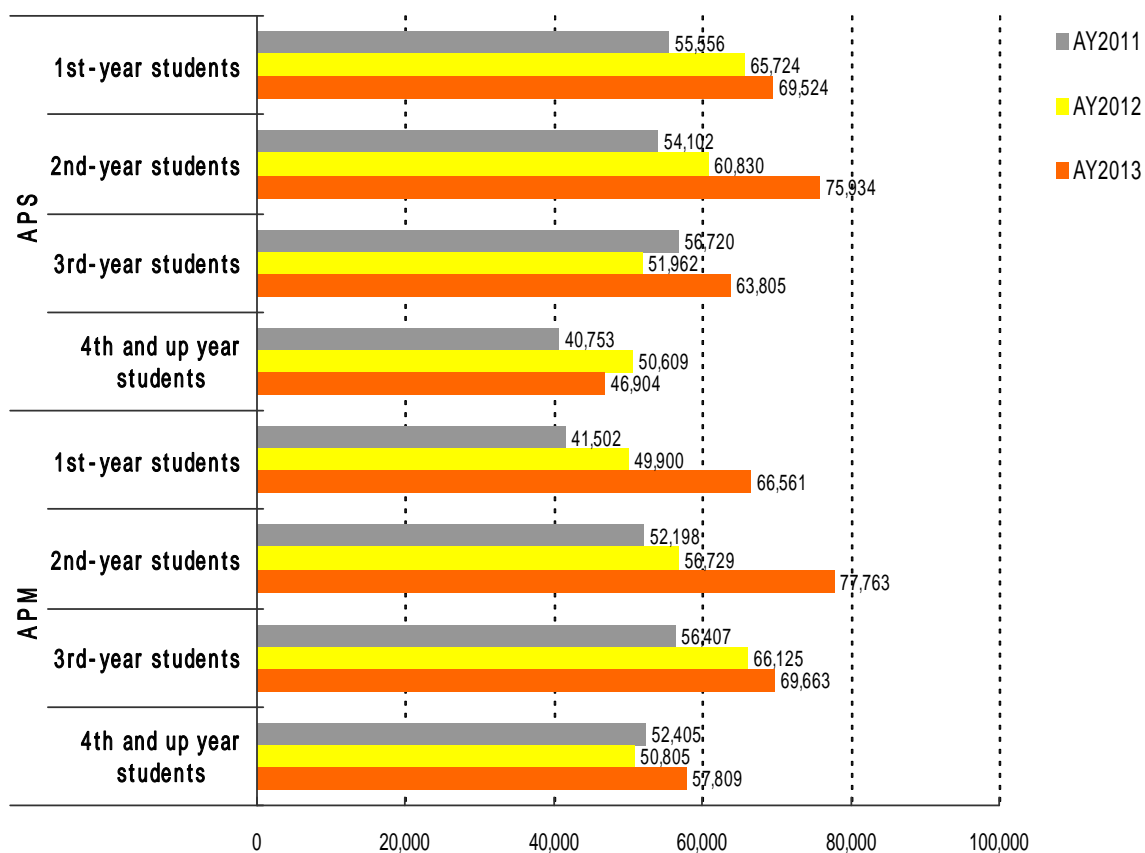

(7) 学部生・院生 所属・回生別 1人当たり平均入館回数 / All students college average entrance per person (entrance number for one year)

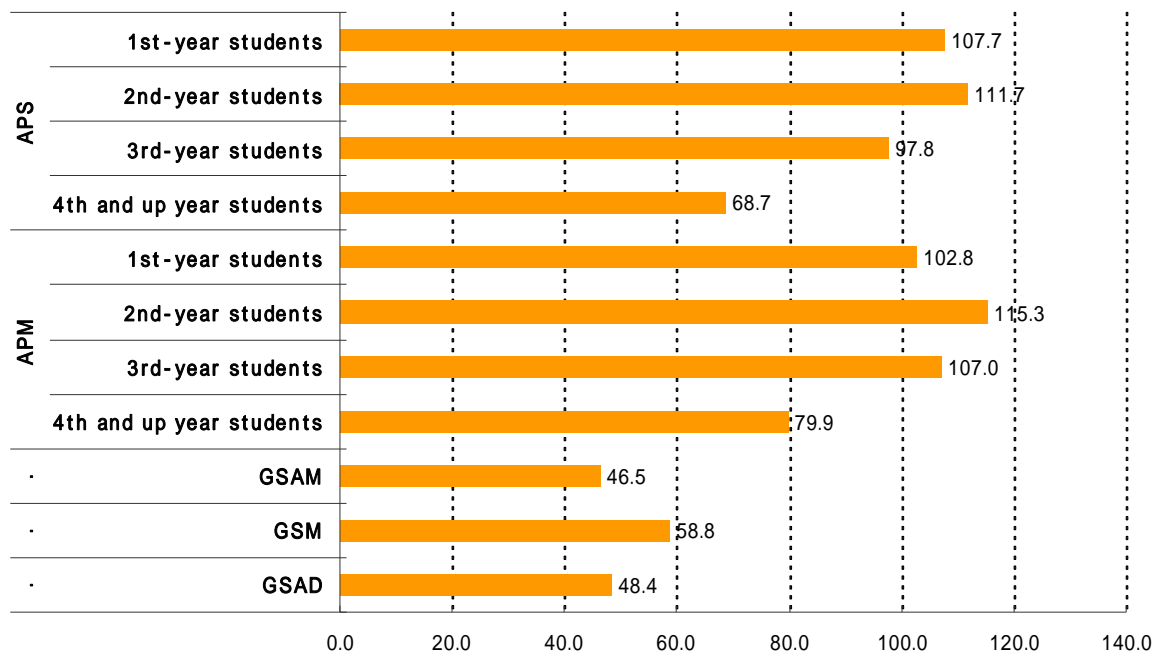

(8) 学部生・院生 言語基準別:所属別 1ヶ月平均入館回数(過去3年間比較) All students language basis and college average entrance per month (For past 3 years)

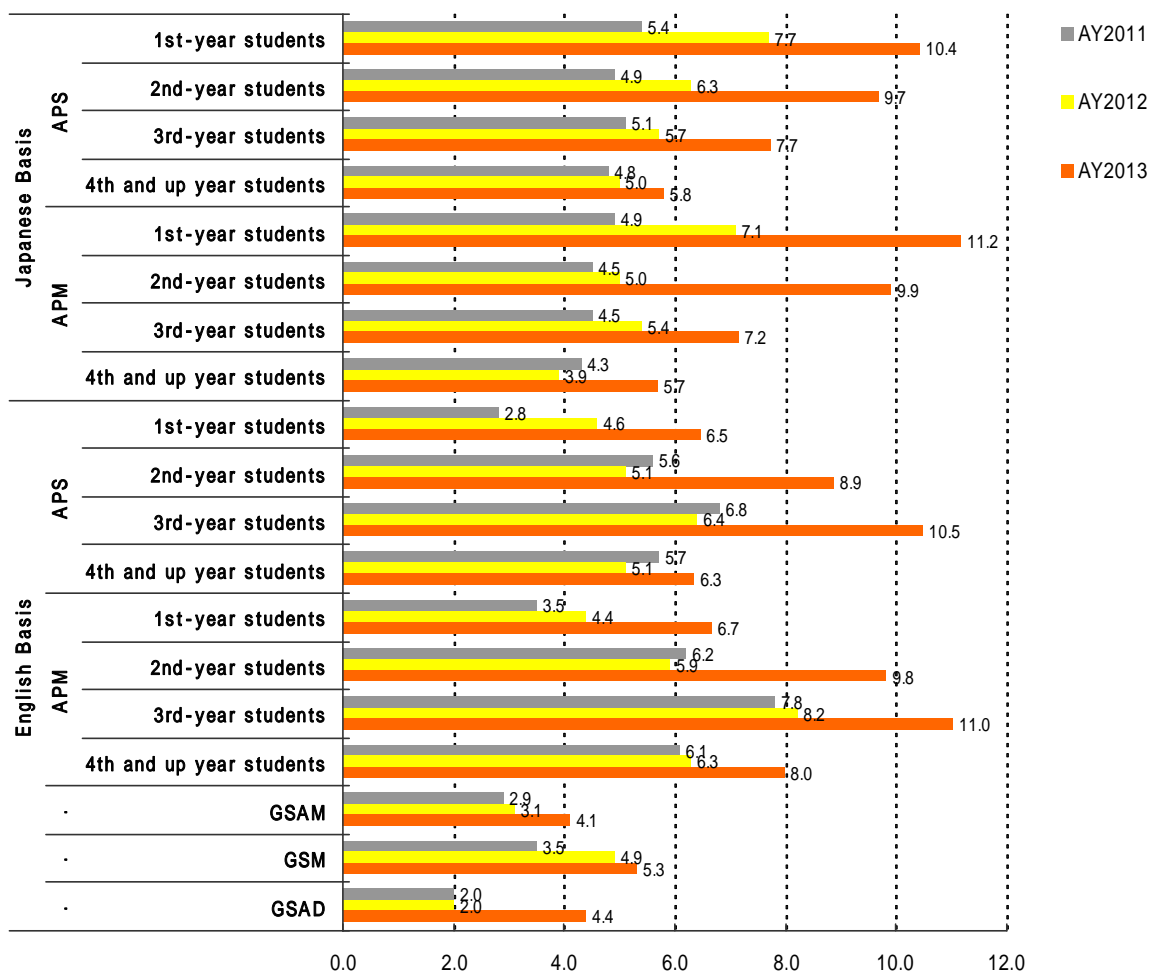

(9) 学部生・院生年間貸出人数 (過去5年間比較) / All students annual number of people loaning  
(For past 5 years)

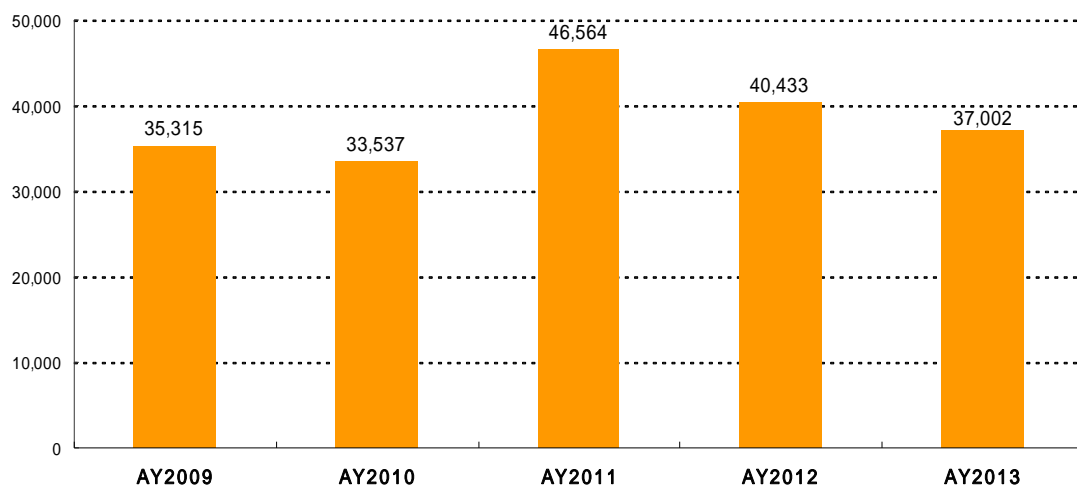

(10) 学部生・院生月別貸出人数(過去3年間比較) / All students monthly number of people loaning  
(For past 3 years)

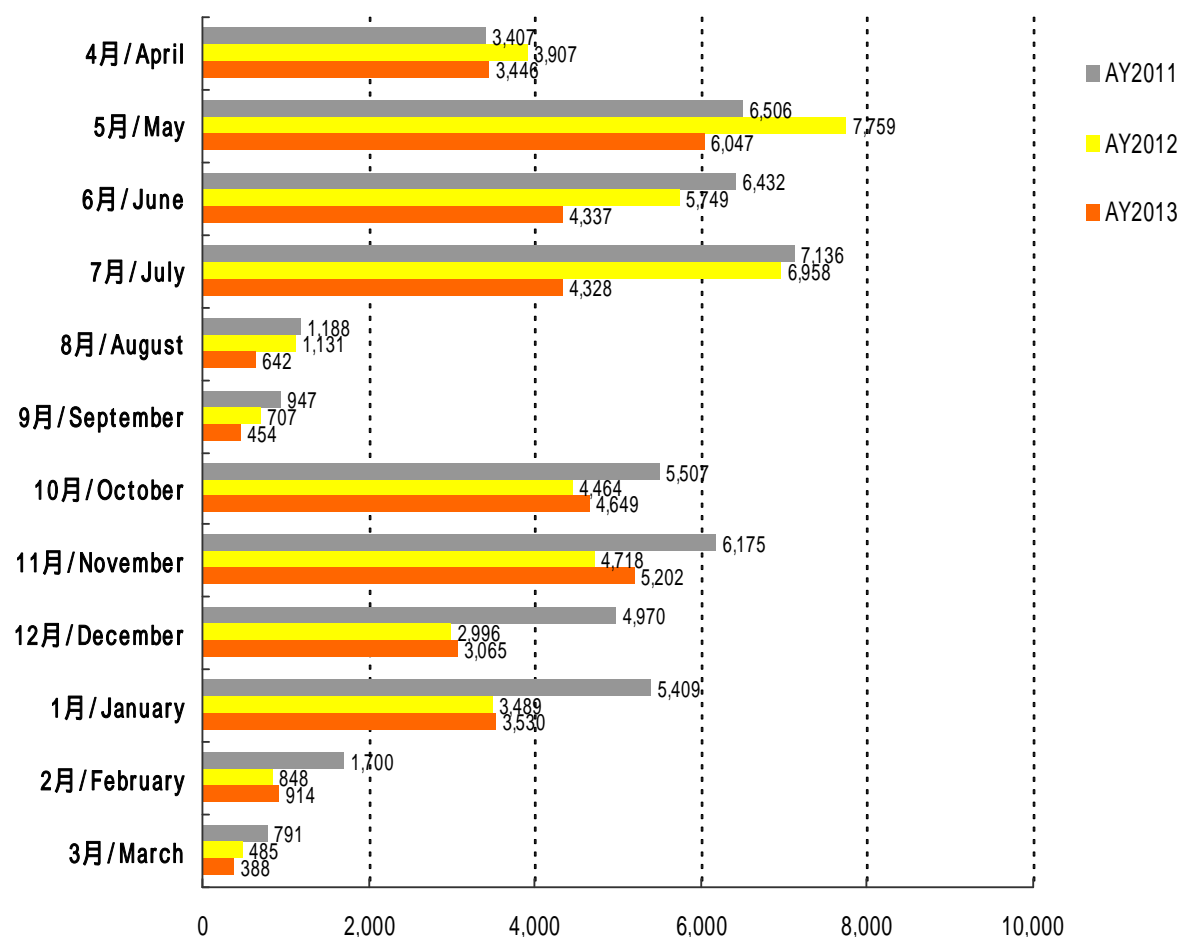

(11) 貸出冊数(延べ数)(過去5年間比較) / Circulation (total number) (compare from past 5 years)

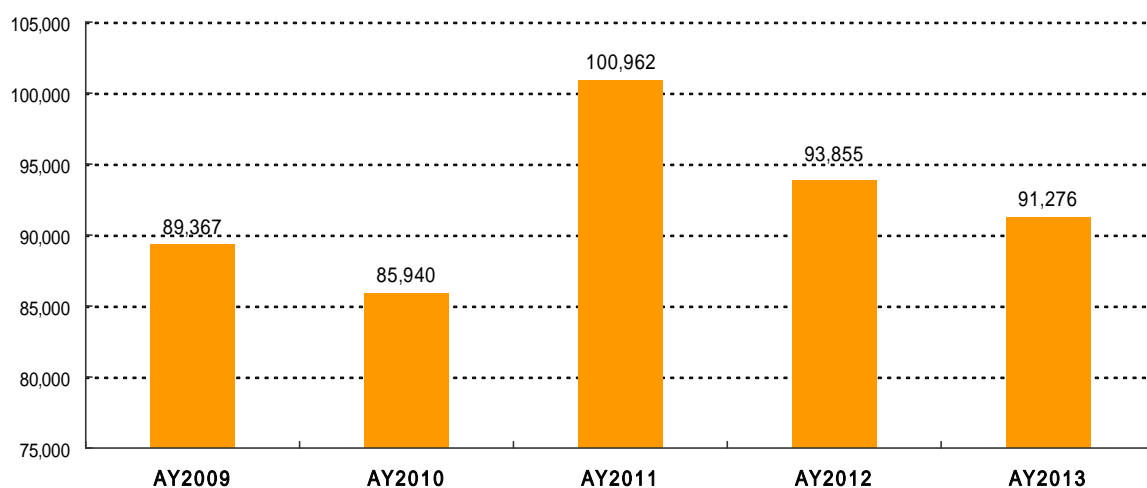

(12) 学部生・院生 月別貸出冊数(延べ数)(過去3年間比較) / All students monthly circulation (total number) (compare from past 3 years)

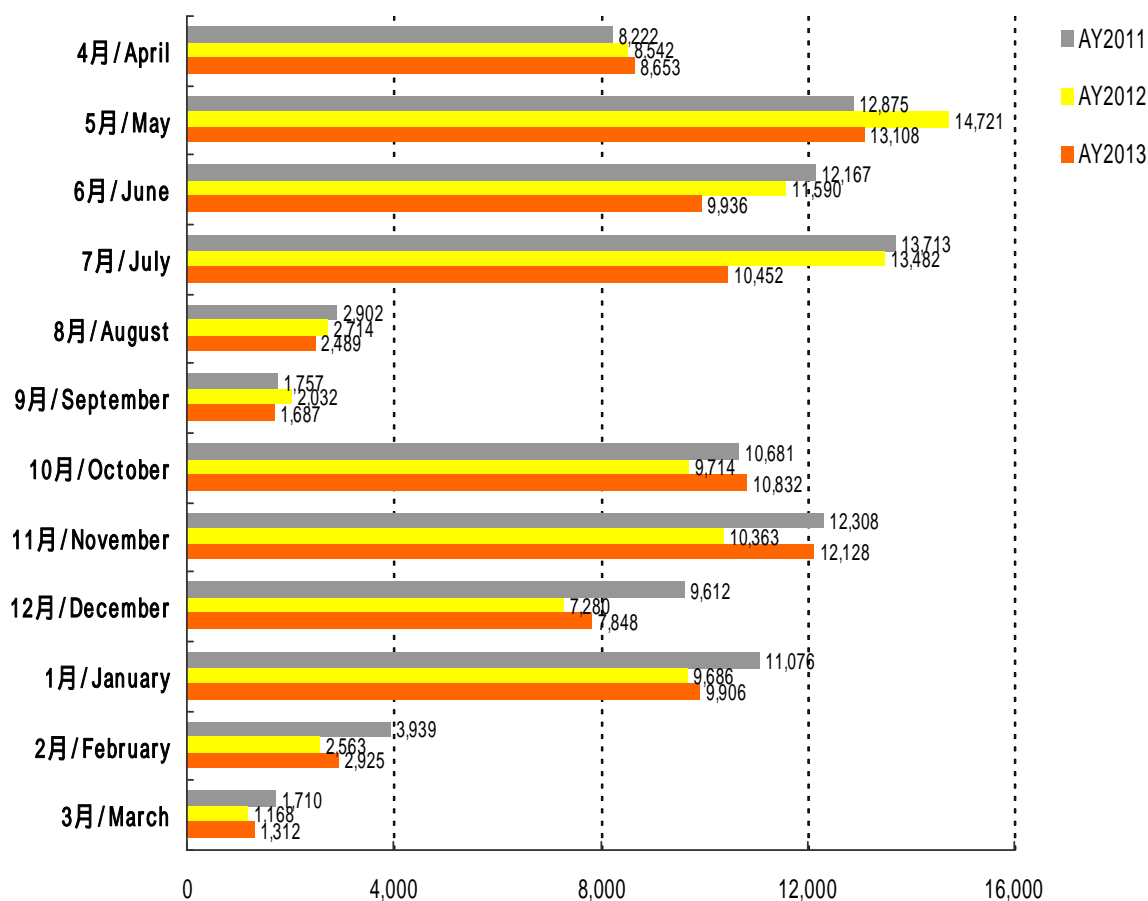

(13) 学部生・院生 一人当たり平均貸出冊数 (月別) / All students average loan number per person (Monthly)

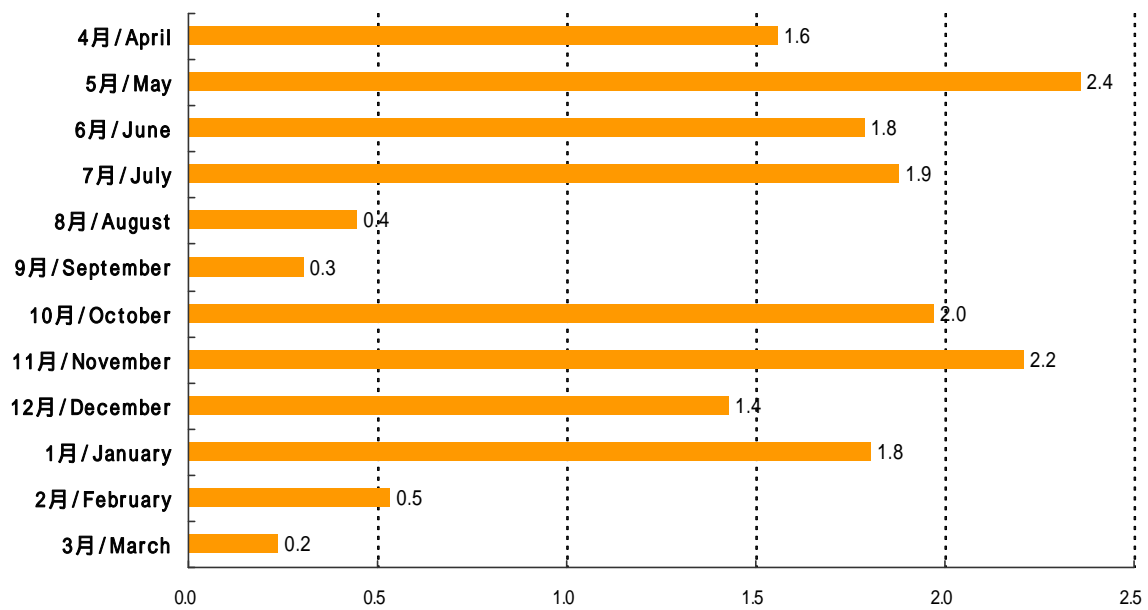

(14) 学部生・院生 一人当たりの平均貸出冊数 (年間)(過去3年間比較) / All students average circulation per person for one year (compare from past 3 year)

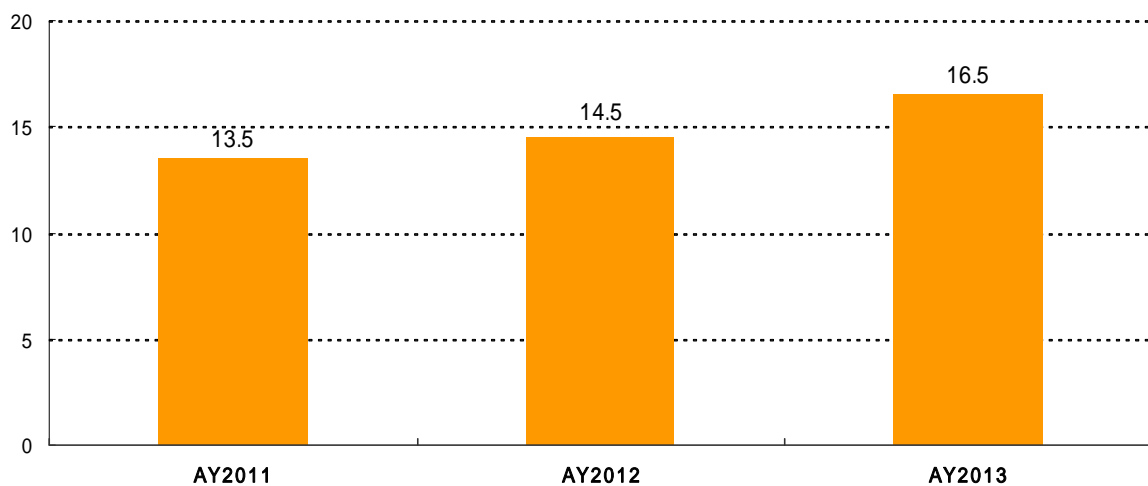

(15) 学部生・院生 言語基準別・学部別年間平均貸出冊数 / All students language basis, College basis, average annual circulation

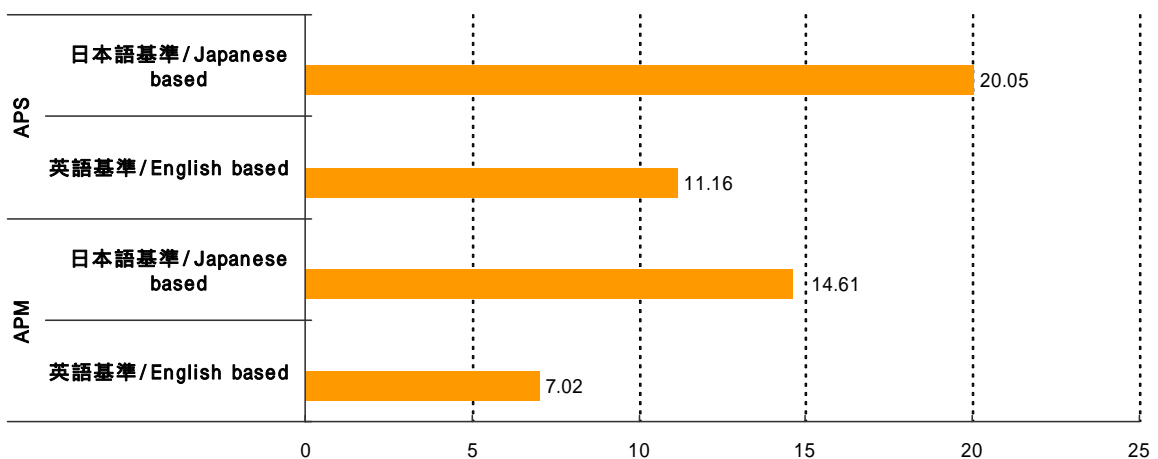



(16) 学部生・院生 言語基準別・所属別 1ヶ月当たり平均貸出冊数(過去3年間比較)/All students language basis and College Average circulation per month (For past 3years)

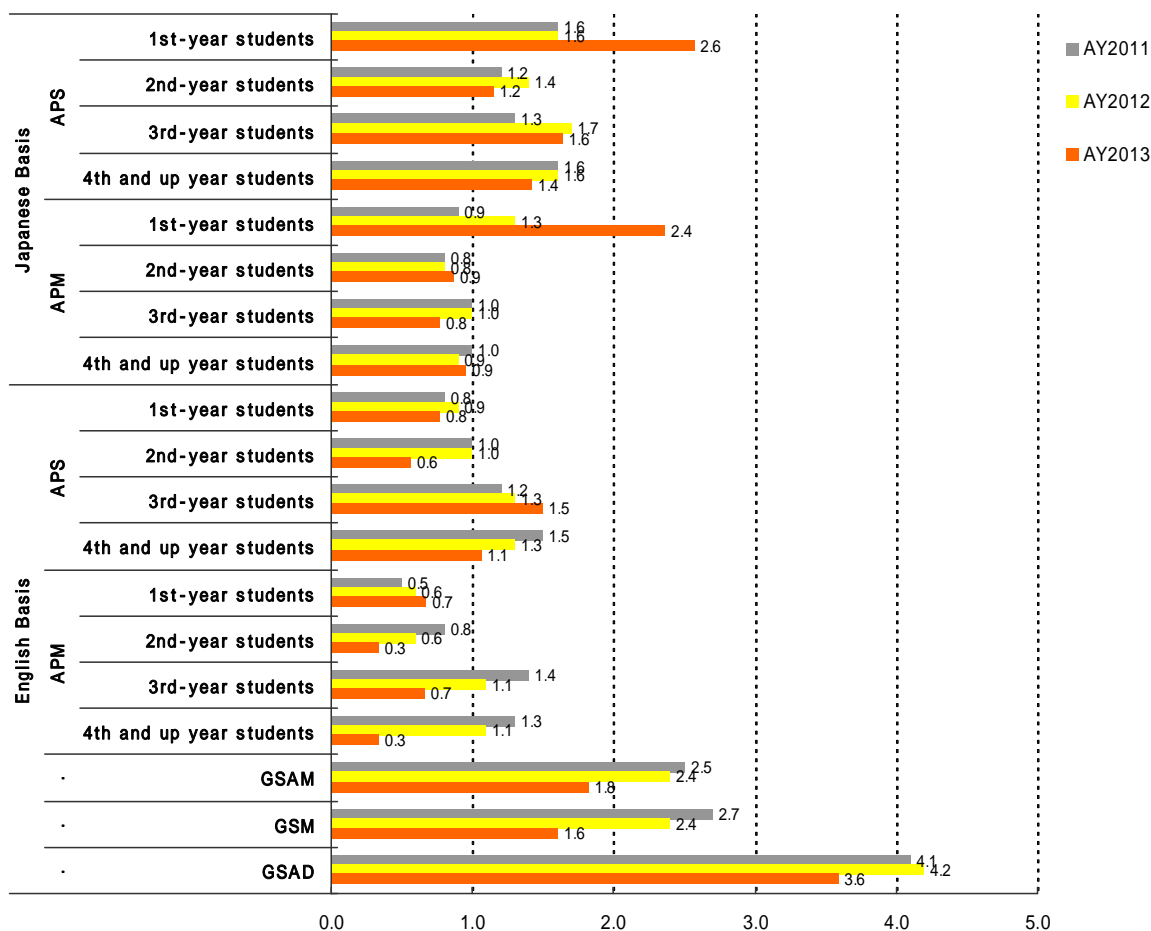

(17) 学部生 3回生以上ゼミ履修・未履修の月別貸出冊数 / All students circulation of 3rd year's and above taking seminar course or not taking seminar course and the average

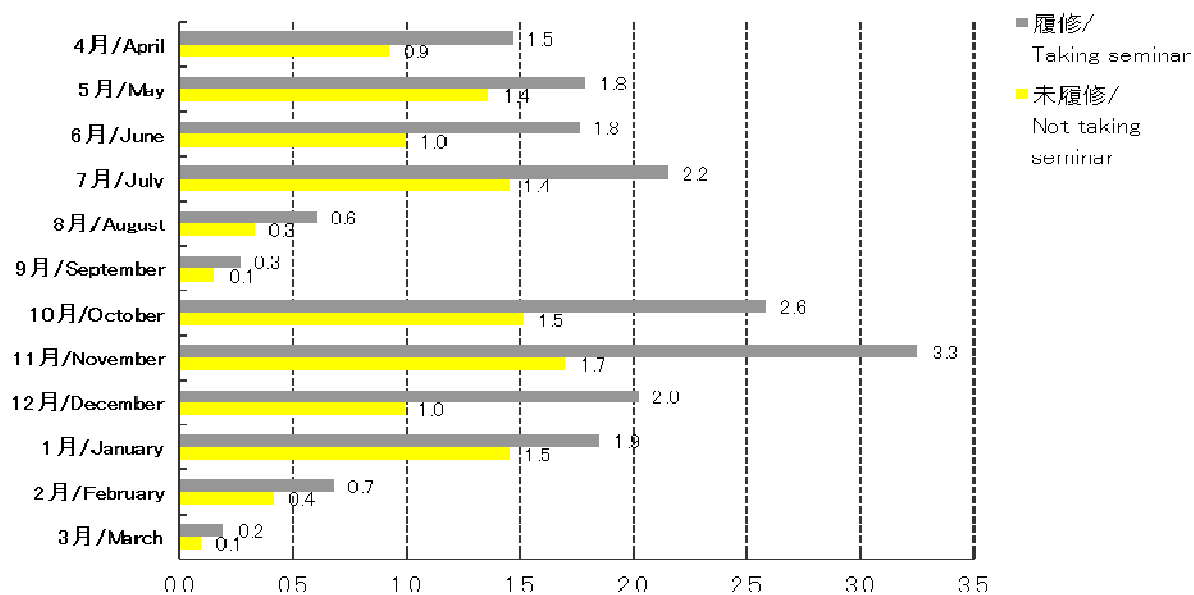

(18) 学部生3年生以上ゼミ履修・未履修の月平均貸出冊数 / All students average circulation of 3rd year's and above taking seminar or not taking seminar

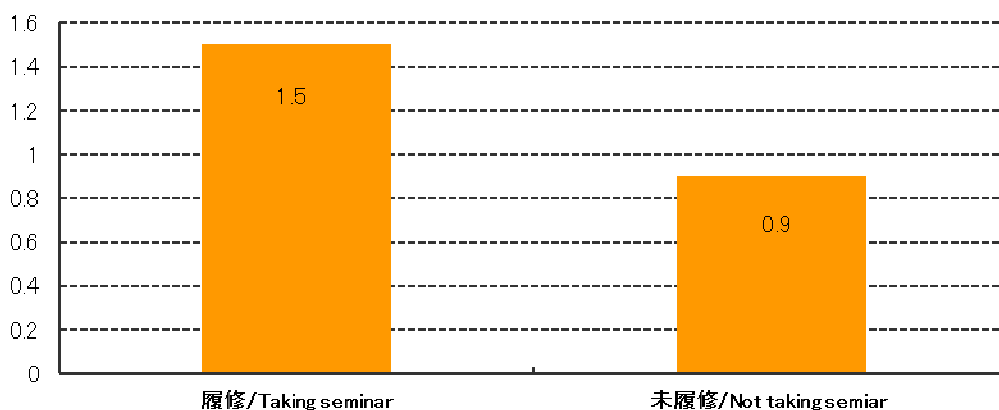

(19) 学部生・院生 成績別貸出冊数月平均 / All students annual circulation by type of entrance examination

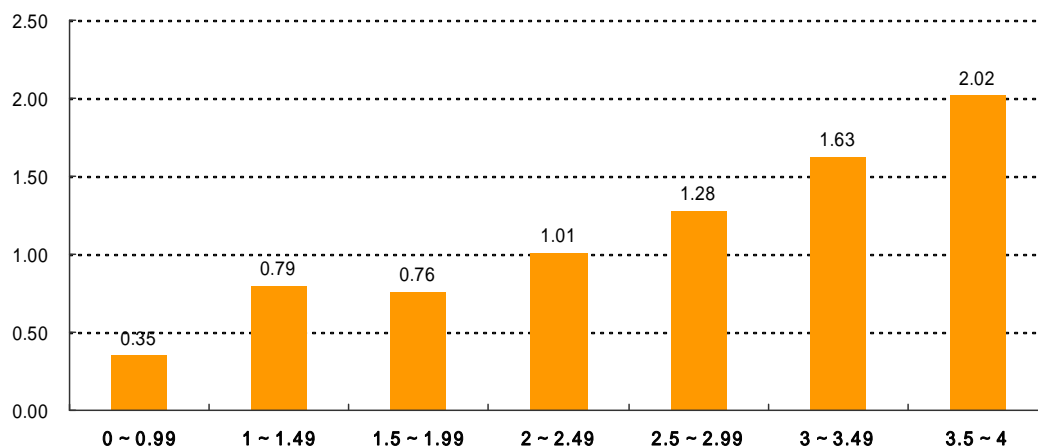

(20) 学部生・院生 入試手段別月平均貸出冊数 / All students annual circulation by type of entrance examination

